

MICROFILMED

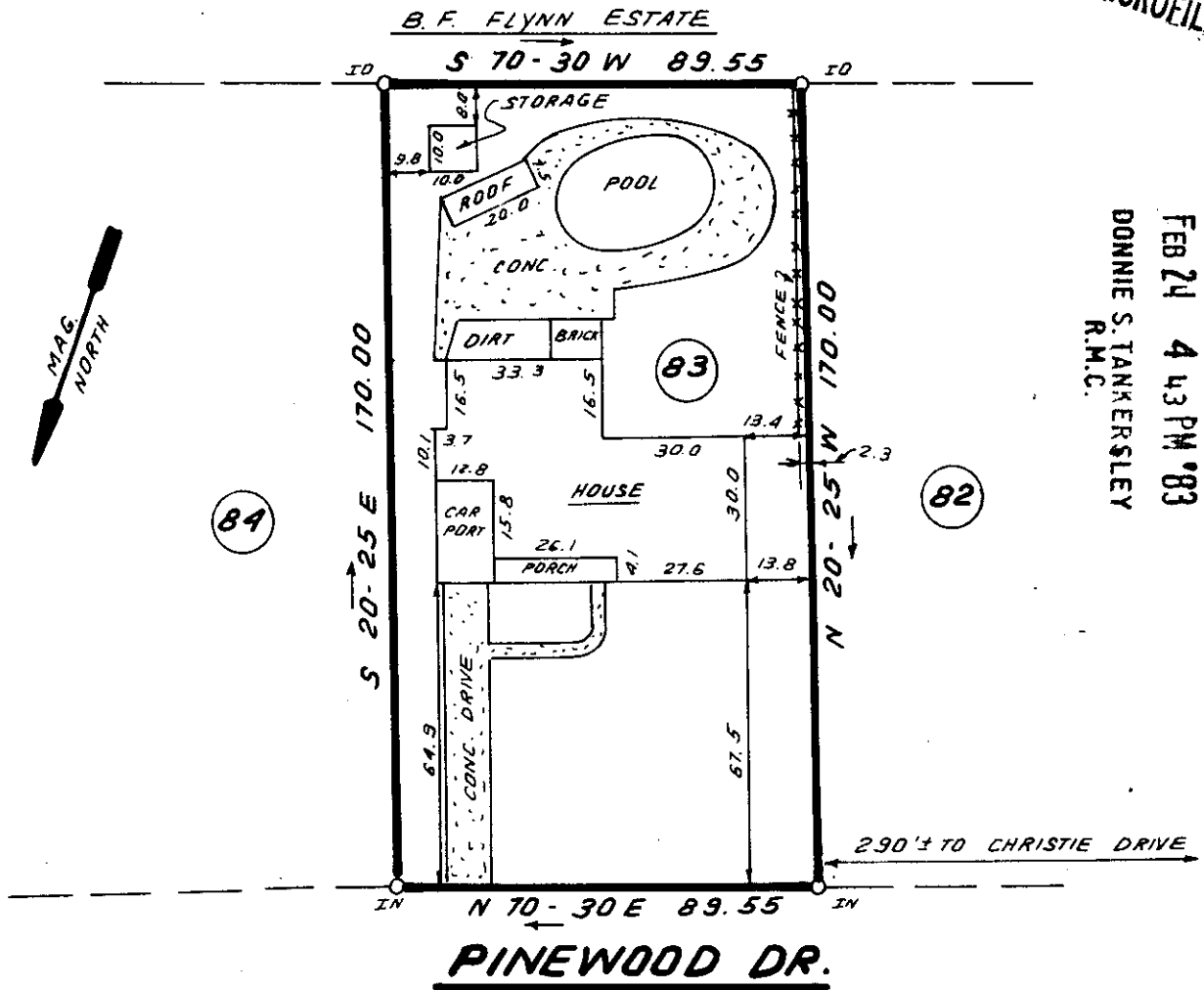

FILED  
 GREENVILLE CO. S.C.  
 FEB 24 4 43 PM '83  
 DONNIE S. TANKERSLEY  
 R.M.C.



84

82

This is to certify that on January 24, 1983, I surveyed the property shown on this plat known as Lot 83 on the Plat of PINWOOD ESTATE, recorded in the RMC Office of Greenville County in Plat Book MM on page 55, and that the property lines, walls and buildings are as shown hereon; that the building located on said lot does not encroach or project on adjacent streets or property, and that no adjacent walls or buildings encroach or project on said premises, and that no utility lines cross this property except as shown hereon. This property is not located in a designated flood hazard area.

*James R. Freeland*  
 James R. Freeland PLS and PE 4781



FEB 24 1983

21104  
 9-N-52 ✓



**STATE OF SOUTH CAROLINA  
 GREENVILLE COUNTY**

PINEWOOD ESTATE  
LOT 83  
PROPERTY OF  
BOYCE LEE BOLING JR.  
JULIA P. BOLING

FREELAND & ASSOCIATES  
 Engineers • Land Surveyors

GREENVILLE, S.C.

SURVEY WBH III

DRAWN B.R.

CHECK MC

SCALE 1" = 40'

DATE JAN. 24. 83

DWG. NO. 8324